

#10136 Filed This 29 day of Oct. 1969

And Recorded in Vol. 4C Page 121 at 11:42 A.M.

Ollie Jarrard
Register Meane Conveyance Greenville County, S. C.

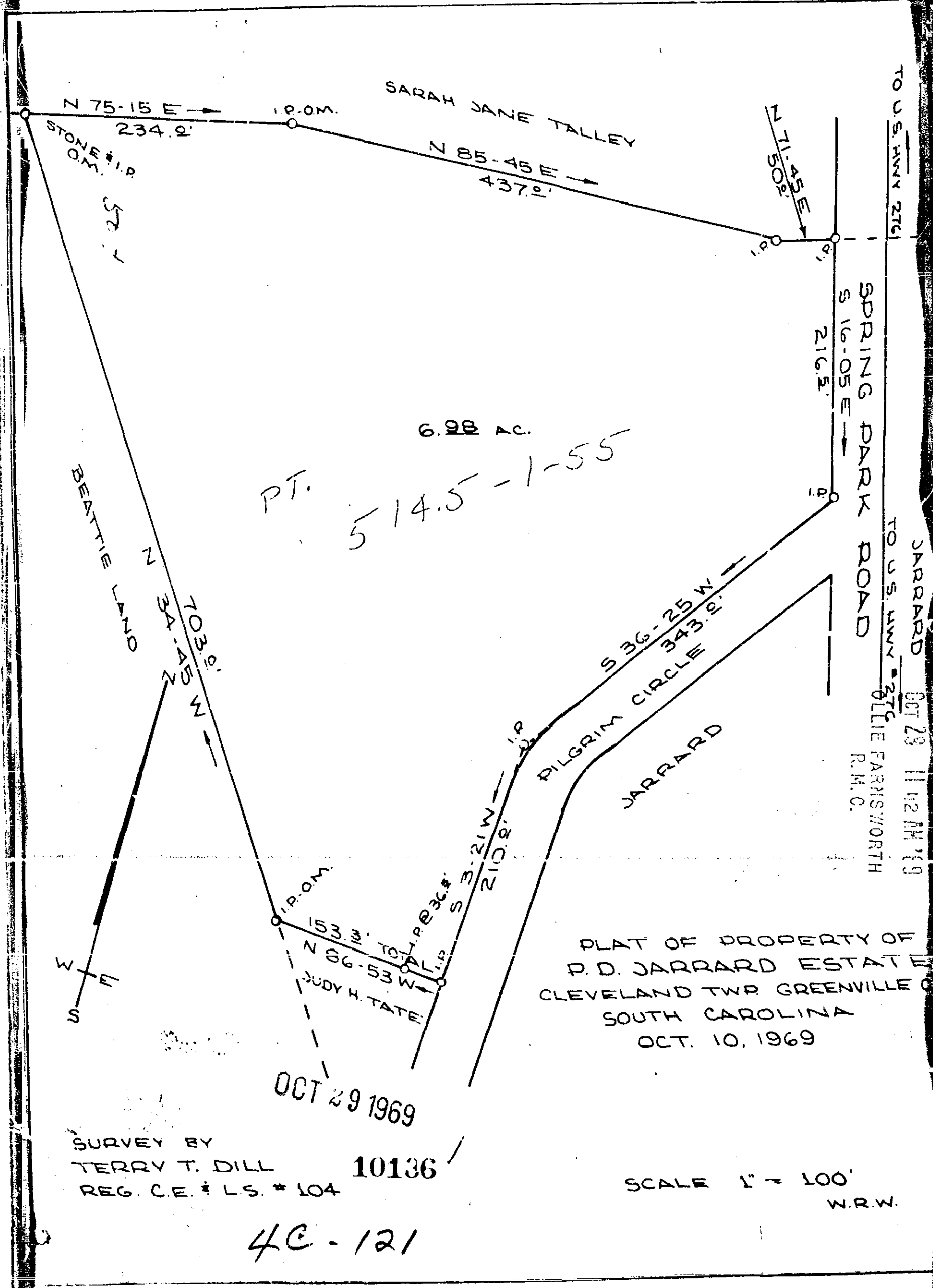

PLAT OF PROPERTY OF
P. D. JARRARD ESTATE
CLEVELAND TWP GREENVILLE C
SOUTH CAROLINA
OCT. 10, 1969

SURVEY BY
TERRY T. DILL 10136
REG. C.E. & L.S. # 104

SCALE 1" = 100'
W.R.W.

4C-121

